Reno Evening Gazette.

VOL. XIII. RENO. WASHOE COUNTY, NEVADA. WEDNESDAY, AUGUST 23, 1882. NO. 123.

LOCALS.

Henry's Carbolic Salve,

Is the BEST SALVE for Cuts, Bruises, Sores, Ulcers, Salt Rheum, Tetter, Chapped Hands, Chilblains, Corns and all kinds of Skin Eruptions, Freckles and Pimples. Get HENRY'S CARBOLIC SALVE, as all others are counterfeits. Price 25 cents.

Dr. Green's Oxygenated Bitters

Is the best remedy for Dyspepsia, Billiousness, Malaria, Indigestion, and diseases of the Blood, Kidneys, Liver, skin, etc.

DURNO'S CATARRH SNUFF cures al affections of the mucous membrane, of the head and throat.

DR. MOTT'S LIVER PILLS are the best Cathartic Regulators.

Learn of Florida.

The orange, coacanut and lime groves of Florida are attracting thousands. It is no longer said "Go West," but "South." Learn of this rich and tropical land. The best way is to subscribe for a leading Florida paper. A pamphlet (with large map of State) giving price of land, best place to settle, profits of orange and coacanut groves, drainage of Okeechobee, etc., etc., worth the price of subscription to those who wish to know of Florida, free to those who send us $1 for a six months' subscription. Think this over, and address;
14aug2w C B. PENDLETON, Key West, Fla.

Horsford's Acid Phosphate—Indigestion From Overwork.

DR. DANIEL T. NELSON, Chicago, says: "I find it a pleasant and valuable remedy in indigestion, and especially in overworked men."
18aug1w

A Wise Woman

will try and preserve her charms. She may lack classic outline of form, but she should use SOZODONT, and retain the beauty and usefulness of her teeth. A fine set of teeth is one of the highest charms. SOZODONT will do this work. 18aug1w

The Distinguishing Charm.

A delightful fragrance of freshly gathered flowers and spices is the distinguishing charm of Floreston Cologne. 18aug1m

Beauty Regained.

The beauty and color of the hair may be safely regained by using Parker's Hair Balsam, which is much admired for its perfume, cleanliness and dandruff eradicating properties. 18aug1m

How to Save.

All hard workers are subject to billious attacks which may end in dangerous illness. Parker's Ginger Tonic will keep the kidneys and liver active, and by preventing the attack save much sickness loss of time and expense. —DETROIT PRESS. 18aug1m

No More Dyspepsia or Indigestion.

Dr. Henley's celebrated I X L Bitters are the best bitters in use. They never fail to give relief. Read phsicians' certificates on the back of bottle. Sold everywhere. je29

ICHI BAN, doubled in size is the largest Japanese sale exhibition in the world. Shattuck & Fletcher export their printing inks to Japan, receive Japanese goods in return, pay for this advertisement with printing ink, and this is why ichi ban exists on low prices. Logical, isn't it? Wholesale and retail. Goods for every branch of country and retail trade.
may6tf

Notice of Payment.

OFFICE NEVADA AND OREGON RAILROAD, Reno, August 12, 1882.

Fifteen per cent. of the face value on all certificates of indebtedness issued up to August 12 will be paid on presentation of the same at their office in Reno. GEO. A. KING,
16aug10d Secretary N. & O. Railroad.

Furniture.

L. Lewis has opened a store corner Virginia and First street, Reno, for the purchase and sale of second-hand furniture jly17tf

Peruvian Syrup cures dyspepsia, general debility, liver complaint, boils humors, chronic diarrhœa, nervous affections, female complaints, and all diseases originating in a bad state of the blood. 120 d&w-1y

John F. Myers' Drug Store has removed to Virginia street next to Barnett's. may5-tf

For Cheap Drugs, Toilet Articles Patent Medicines, Perfumery, etc., call at Jno. F. Myers' Drug Store, Virginia street, next to Barnett's. je16

The finest brand of Kelly's celebrated Key West cigars are to be had at John F. Myers' Drug Store on Virginia street, next to Barnett's. je16-tf

Wistar's Balsam of Wild Cherry cures coughs, colds, bronchitis, whooping cough, croup, influenza, consumption, and all diseases of the throat lungs and chest. 50 cents and $1 a bottle. feb20-d&w-1y

Drugs and Patent Medicines

Of every description sold cheap by John F. Myers, Virginia street, next to Barnett's.

The Eclipse champagne is now used at all high-toned banquets and parties.

THE TRUCKEE LUMBER CO.,

Dealers in all kinds of

LUMBER AND TIMBERS,
RAILROAD TIES,
LATHS SHINGLES
DRESSED LUMBER AND RUSTIC!

Sash Doors,
Blinds and
Moulding, and
ALL KINDS OF FURNITURE.

FRUIT AND PACKING BOXES
A SPECIALTY

BRICKELL & KRUGER.
[Tr]uckee, Cal

$72 A WEEK. $12 a day at home easily made. Costly outfit free. Address: TRUE & Co., Augusta, Maine.

COAST CLIPPINGS.

Jacob Halsted died suddenly at New Tacoma, W. T., on the 21st.

A company of San Francisco soldiers are in camp at Santa Barbara.

Thos. B. Owens was found dead in his bed at San Rafael Monday morning.

There are nine cases of leprosy in the San Francisco pest-house, but no small-pox.

A stage was robbed near Globe, A. T., Aug. 21, and the messenger, named Hall, killed.

The first iron works in Utah have been started at Ogden, and are in successful operation.

A 2-year-old son of David Smith was hanged to death at Batavia, Solano county, Aug. 21st.

The body of William Reed, a rancher, was found near Canby, Or., partially eaten by hogs.

Indian Pike was sentenced at Shasta Monday to imprisonment for life, for killing James H. Hayes.

The body of an 8-year-old son of A. Rizer, of Newport, Or., was found floating on Alsea River Sunday.

The old Jenkins toll-house, between Hornitos and Bear valley, Mariposa county, has been destroyed by fire.

A married Campbellite pastor named Alvin C. Cook has eloped from Eugene City, Oregon, with a widow named Kiggs.

Mrs. Dr. Patterson, the spiritualistic "tumor snatcher" at San Diego, has been sentenced to pay a fine of $225 and serve six months in the county jail.

Walter Leman, the oldest American actor of the Pacific coast, will deliver the dedicatory address at the opening of the Metropolitan Theater at Sacramento on Monday evening, August 28th, and Judge Henry, of that city, will recite the poem.

Carrie Bradley, now in the Oregon penitentiary under sentence for the murder of Brown, makes affidavit that Chief of Police Lappeus, of Portland, attempted to hush up the case and permitted her to escape from the city for a consideration of $500.

M. M. Odell and son, and Hiram Garrett, have arrived from Oregon with 350 head of fine beef cattle for the Sacramento market. They also brought from the webb-foot country 25 head of fine young horses. They report stock scarce and hard to get.

A Horrible Affair.

SEATTLE, W. T., August 22.

Charles Emerson, a half demented individual on Orcas Island, committed suicide some days ago. Being missed, his neighbors went to his home, and there a horrible sight met their gaze. Emerson had evidently shot himself with a rifle, and after death the hogs had broken into the house and mangled the body, devouring the flesh, crunching the bones, etc. He was a bachelor, about 40 years of age, and at one time was an inmate of the Territorial Insane Asylum.

At the Arlington, 127 Kearney St., San Francisco, Cal., resides Mr. Hoover, the renowned counterfeit detector and teacher, who says: "For more than twelve years I suffered with sciatic rheumatism of the very worst type, and at times the pains were almost unendurable. I spent a fortune and exhausted medical skill at that time. I heard about St. Jacobs Oil, but was faithless as I thought my ailment was ineradicable. I made one very thorough application and so pronounced was the relief that I continued its use. Before I had used up the first bottle I was well.

TUTT'S PILLS

SYMPTOMS OF A
TORPID LIVER.

Loss of appetite, Nausea, bowels costive, Pain in the Head, with a dull sensation in the back part, Pain under the shoulder-blade, fullness after eating, with a disinclination to exertion of body or mind, Irritability of temper, Low spirits, Loss of memory, with a feeling of having neglected some duty, weariness, Dizziness, Fluttering of the Heart, Dots before the eyes, Yellow Skin, Headache, Restlessness at night, highly colored Urine.

IF THESE WARNINGS ARE UNHEEDED, SERIOUS DISEASES WILL SOON BE DEVELOPED.

TUTT'S PILLS are especially adapted to such cases, one dose effects such a change of feeling as to astonish the sufferer.

They Increase the Appetite, and cause the body to Take on Flesh, thus the system is nourished, and by their Tonic Action on the Digestive Organs, Regular Stools are produced. Price 25 cents. 35 Murray St., N.Y.

TUTT'S HAIR DYE.

GRAY HAIR or WHISKERS changed to a GLOSSY BLACK by a single application of this DYE. It imparts a natural color, acts Instantaneously. Sold by Druggists, or sent by express on receipt of $1.

Office, 35 Murray St., New York.

(DR. TUTT'S MANUAL of Valuable Information and Useful Receipts will be mailed FREE on application.)

MISCELLANEOUS.

PERUVIAN AN IRON TONIC SYRUP

Vitalizes and Enriches the Blood, Tones up the System, Makes the Weak Strong, Builds up the Broken-down, Invigorates the Brain, and

—CURES—

Dyspepsia, Nervous Affections, General Debility, Neuralgia, Fever and Ague, Paralysis, Chronic Diarrhœa, Boils, Dropsy, Humors, Female Complaints, Liver Complaint, Remittent Fever, and

ALL DISEASES ORIGINATING IN A BAD STATE OF THE BLOOD, OR ACCOMPANIED BY DEBILITY OR A LOW STATE OF THE SYSTEM.

PERUVIAN SYRUP

Supplies the blood with its Vital Principle, or Life Element, IRON, infusing Strength, Vigor and New Life into all parts of the system. BEING FREE FROM ALCOHOL, its energizing effects are not followed by corresponding reaction, but are permanent.

SETH W. FOWLE & SONS, Proprietors, 86 Harrison Avenue, Boston. Sold by all Druggists

THE PACIFIC Lumber and Wood COMPANY.

HEADQUARTERS........TRUCKEE, CAL
Location of Works.............Clinton, Cal.

ALL KINDS OF
LUMBER—AND—TIMBERS.
RAILROAD TIES
LATH, SHINGLES,
DRESSED LUMBER AND RUSTIC,
—FURNISHED—
On Shortest Notice

☞Parties having cash in hand, can get their orders filled at a cheaper rate than at any mill on the Truckee river.

NELSON MARTIN, Superintendent.
Truckee, Nevada Co., California.
july17 tf

CLUB RATES

THE
RENO WEEKLY GAZETTE
WILL BE SENT
FOR ONE YEAR
WITH THE

Weekly Bulletin	8 00
Semi-Weekly Record-Union	8 00
The Housekeeper	2 75
Harper's Publications	4 50
Chicago Weekly News	2 75
Farmer's Review	3 00
Argonaut	4 50
Californian	4 50
Chicago Field	4 00
Chicago Mining Review	3 00
Sacramento Weekly Bee	3 00
San Francisco Chronicle	3 00
Greenville Bulletin	4 00
North American Review	5 00
True Fissure	$5 00
Iowa Farmer	5 00
Breeders' Live Stock Journal	3 00

RENO LAUNDRY.

WASHING CALLED FOR AND delivered to any part of the city, and every order

PROMPTLY ATTENDED TO.

TERMS REASONABLE

ORDERS

Left at Hammersmith & Morris' barber shop will receive prompt attention. 15augtf

NO MORE DYSPEPSIA OR INDIGESTION. Dr. Henry's celebrated I X L Bitters are the best bitters in use. They never fail to give relief. Read physicians' certificates on the back of bottle. Sold everywhere.
23may3m

MISCELLANEOUS

THE SAN FRANCISCO BULLETIN

—THE—

Leading Evening Newspaper West of the Rocky Mountains.

IT IS THE RECOGNIZED AUTHORITY in Commercial and Financial Circles, and the Best Family Journal on the Pacific Coast.

Served by Carriers in San Francisco and the towns of the interior at....25c per week.
By Mail, postage paid..........$12 per year

THE WEEKLY BULLETIN

Is a mammoth twelve-page journal, and in proportion to its size the cheapest paper in the country

Subscription Rates:

The WEEKLY and the FRIDAY BULLETIN, forming together the most complete SEMI-WEEKLY Published on the Pacific Coast, will be sent to any address, POSTAGE PAID, on the following terms:

The Weekly and Friday Bulletin.

One year........$3 00
Six months........1 50

Weekly Bulletin Alone,

One year........$2 50
Six months........1 25

Remittances by Draft, Postoffice Order Wells, Fargo & Co's Express, Registered Letter, at our risk

FREE SEED DISTRIBUTION.

Each subscriber will be presented with several varieties of Rare and Valuable TREE, VEGETABLE and FLOWER SEEDS, equal in value to the subscription price of the paper

☞Send for Sample Copy, giving full particulars. Address,

S. F. BULLETIN COMPANY.
SAN FRANCISCO.

The Leading Scientists of To-day agree that most diseases are caused by disordered kidneys or Liver. The discovery of Warner's Safe Kidney and Liver Cure marks an era in the treatment of these diseases. It is a POSITIVE remedy for all diseases that cause pains in the lower part of the body, for torpid liver, headaches, jaundice, dizziness, gravel, fever, ague, malarial fever and all difficulties of the kidneys, liver, and urinary organs. It is an excellent and safe remedy for females during pregnancy. It will control menstruation, and is invaluable for leucorrhœa or falling of the womb. As a blood purifier it is unequalled, as it cures the organs that MAKE the blood.

This remedy, which has done such wonders, is put up in the LARGEST SIZED BOTTLES of any medicine on the market, and is sold by druggists and dealers at $1.25 per bottle. For diabetes, inquire for WARNER'S SAFE DIABETES CURE. It is a POSITIVE remedy.

H. H. WARNER & CO,
Rochester - - - New York

THE PIONEER RE-OPENED
—BY—
LACHMAN & CAHN
—TO DO—
GOOD TO THE PEOPLE
—By selling them their—
Clothing,
Boots and Shoes,
Hats and Caps,
Underwear and
Furnishing Goods, at
THE LOWEST POSSIBLE RATES

Call And See For Yourself.

WEST SIDE VIRGINIA STREET.
RENO........NEVADA
may12tf

RENO FOUNDRY
AND MACHINE SHOP, RENO, NEV.,

IS now fully established and is prepared to do a general foundry business, including every description of

Casting in Iron and Brass,
Forging and Machine Work,

At lower prices than can be obtained elsewhere. Superior Mill Castings guaranteed.

Orders Respectfully Solicited.

Mechanical Engineering. Drawings and estimates furnished when required.
ANDREW FRASER, Proprietor.
nov10tf

$5 TO $20 a day at home. Samples worth $5 free. Address: STINSON & Co., Portland, Maine.

MISCELLANEOUS.

HUNTINGTON'S

OSCILLATING STAMP MILL

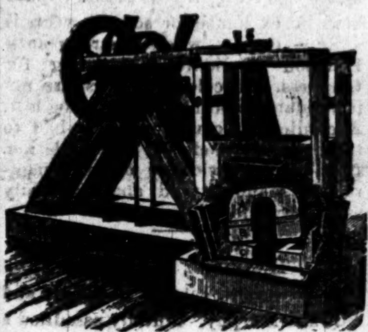

—IT HAS—
No Stems, Cams, Nor Tappets,
—AND—
Adjusts itself to the Wear of the Shoes and Dies.
—FOR—
SIMPLICITY DURABILITY, ECONOMY
It exceeds anything ever presented to the public,
—AND WILL DO—
THE WORK OF FIVE STAMPS
—WITH—
ONE - FOURTH THE POWER

PRICE:

1,200-lb Hammer........$600 00
850-lb Hammer........$500 00

F. A. HUNTINGTON,
153 & 145 Fremont St, San Francisco

ALLEN C. BRAGG.
Reno, Nev., agent for State of Nevada
dec12tf

FRIEND AND TERRY
—LUMBER COMPANY—

MANUFACTURERS AND WHOLESALE dealers in every kind and variety of
Building and Finishing
Lumber and Timber,
Kiln-Dried Doors.
Windows and Blinds.

SPECIAL ORDERS & ODD SIZES
Filled and shipped direct from the
OREGON REDWOOD AND SUGAR PINE
MILLS OF THE COMPANY.

General office: Cor Twelfth and J sts. Branch yard No. 1310 Second st., near M } SACRAMENTO,
mar30-tf

LAKE HOUSE.
H. L. W. Knox, - Proprietor,

HAS THOROUGHLY REFITTED THIS well-known house, throughout, and is prepared to accommodate his old friends and patrons.

Bar and Billiard Room Attached.
THE TABLE
Will at all times be furnished with the
BEST THE MARKET AFFORDS.
Free Bus To All Trains.
THE HOUSE IS PLEASANTY LOCATED on the south side of the Truckee river.
H. L. W. KNOX, Proprietor.
may10

BRICKLAYING, PLASTERING

A. MOGER........MASON & BUILDER

BRICKLAYING, PLAIN AND ORnamental, plastering, iron buildings, marble mantel and grate setting, etc., etc

REPAIRING AND KALSOMINING.

All work done first-class at reasonable prices and satisfaction guaranteed.

Orders left at Allen's book store, Gazette office, Lake House, or at residence, south side of river, first house east of Lake House, will receive prompt attention. mar25-tf

MISCELLANEOUS.

JERRY SCHOOLING
(Successor to Hagerman & Schooling)

GROCERIES, PROVISIONS

Wholesale and Retail Dealer in
Hardware Queensware,
Wines
Liquors,
Cigars,
Tobacco.
Cor. of Commercial Row and Sierra St.

Special attention paid to retail department goods bought and sold on lowest possible margin.

—MOTTO—
LIVE AND LET LIVE.

Goods Delivered Free of Charge to any Portion of the City!

ALL GOODS GUARANTEED
JERRY SCHOOLING.

CALIFORNIA FRUIT AND PRODUCE HOUSE

—FOR—
GREEN FRUIT,
DRIED FRUIT,
CANNED GOODS,
HONEY,
FRUIT BUTTERS,
SYRUPS, SEEDS,
VEGETABLES, ETC.

SEND YOUR ORDERS TO
M. T. Brewer & Co.,
WHOLESALE MERCHANTS,
Sacramento........California
rtn 30

THOMPSON & STONE,
Camp 16, Nevada Co., Cal.

MANUFACTURERS ANE WHOLESALE and Retail Dealers in
Shingles,
Lumber,
Square Timber,
Hay,
Grain,
Potatoes
Wood.

THOMPSON & STONE, Boca, Cal.

C. A. BRAGG & CO.,
Wholesale and Retail Dealers in
ALL KINDS OF
REDWOOD AND
PINE LUMBER.
SHINGLES, DOORS
SASH, BLINDS,
WOOD ETC

Car load lots at the Lowest mill prices.

YARD—Corner THIRD AND RALSTON Sts

CASH FOR HIDES.

GROCERIES.
T. H. COOK & CO.
Big Tree Store, cor. 8th and J streets, Sacramento.

IF you have never had any goods from us send and get one of our price lists and compare our prices with those you have been paying. We do not hesitate in saying you can save 20 per cent. on your monthly supplies by trading with us.

PRICE LISTS
Furnished on application, and no charge for shipping goods.
Fruit and Vegetables a Specialty
jy1m3d&w

RE-OPENED.

THE OLD MAGNOLIA SALOON,
(County building)
Carson City, Nevada.

WINES, LIQUORS AND CIGARS.
J. E. DEALY........MANAGER.
je19tf

RANCH FOR SALE.

CONTAINING 177 ACRES, ALL UNder good state of cultivation, and well fenced—with good house containing five rooms, and a good hay barn and stable, and other outbuildings, consisting of wagon shed, wood shed lodging house, etc.

PLENTY OF WATER
for irrigation. The place is known as "The Charley Chase Farm," situated on the Truckee Meadows, near Glendale. Inquire of
ja18tf B. H. KINNEY.

PROFESSIONAL.

DR. W. BERGMAN
Physician and Surgeon
OFFICE—Second street, next door to Webster's law office, Reno, Nevada.

S. BISHOP,
M. D.,
HAS returned from Eureka, and can be consulted at his residence. n4tf

F. R. WAGGONER, M. D.,
PHYSICIAN AND SURGEON.
Residence and office, that formerly occupied by Dr. Dawson. sept-tf

E. L. BRIDGES,
SURVEYOR, CIVIL ENGINEER,
Deputy U. S. Mineral Surveyor for Nevada and County Surveyor of Washoe County. Office in the Court House, Reno. 10augtf

WILLIAM CAIN,
ATTORNEY-AT-LAW,
Reno, Washoe County, Nevada.
☞OFFICE—In Odd Fellows' Building, corner Virginia and Second streets. 5-1-t

BOARDMAN & ALEXANDER.
LAW OFFICE
In Steele's building, Commercial Row. mar3tf

R. H. LINDSAY,
ATTORNEY AND COUNSELLOR AT LAW.
☞Will practice in all the Courts of this State and California. Office in Sunderland's building. may8m1 [Journal copy]

JOHN R. KITTRELL,
ATTORNEY-AT-LAW,
Will practice in all the Courts. Office in Odd Fellows' building, corner Second and Virginia streets, Reno, Nevada. may9tf

D. ALLEN,
ATTORNEY-AT-LAW.
OFFICE — Over Lindley's grocery store Reno, Nevada o24tf

ORDERS.

I. O. G. T.

MEETS EVERY TUESDAY EVENING in Odd Fellows' Hall, over Congregational church, at half-past seven o'clock.

I. O. O. F.

RENO LODGE NO. 19, INDEPENDENT Order of Odd Fellows, meet at Odd Fellows' Hall, over the Congregational Church every Thursday evening. A punctual attendance of members is requested. All visiting members in good standing are cordially invited to attend.
JOHN BELL, N. G.
R. F. HOY, Secretary. apr19

Reno Chapter No. 7, R. A. M.

THE STATED CONVOCATIONS OF Reno Chapter No. 7, of R. A. M., are held at Masonic Hall on the evening of the first Thursday of each month, commencing at 8 o'clock sharp. All sojourning companions in good standing are fraternally invited to attend. By order of the E. H. P.
june3tf W. A. WALKER, Secretary.

A. LINDLEY,
West Side Virginia Street,
—DEALER IN—
CHOICE FAMILY GROCERIES,
Provisions,
Hardware,
Tinware,
Crockery and Classware
WINES, LIQUORS AND CIGARS, PAINTS, OILS, MILL SUPPLIES,
AGRICULTURAL IMPLEMENTS
FRUITS, VEGETABLES, ETC.
oct8tf

BLACKSMITHING

AND HORSESHOEING. I AM BETTER prepared than ever before to do Blacksmithing in all its branches.

HORSESHOEING A SPECIALTY.

Wagons Repaired in a Thorough Manner.

The finest wagon and carriage work done on short notice. None but first-class mechanics in my employ.

SHOPS, COR. SIERRA AND FOURTH STREETS, RENO, NEV.
je15tf W. J. LUKE, Proprietor.

J. B. KLUNIE,
DEALER IN DIAMONDS, WATCHES
JEWELRY, SILVERWARE, CLOCKS, ETC.,
224 J Street, between Second and Third,
SACRAMENTO.

I always keep a full line of American watches, a large variety of the latest style fine jewelry, silver and silver-plated ware, clocks, etc. I have the exclusive agency for the
ROCKFORD WATCH CO.'S
QUICK TRAIN RAILROAD WATCHES.
☞WATCH REPAIRING a specialty, under J. P. Floberg. oct16tf

Reno Evening Gazette

Every Evening, Sundays Excepted.

R. L. FULTON.

RATES OF SUBSCRIPTION:

Daily, one year (by mail)........................$6 00
Weekly, one year (by mail)........................2 50
By carrier, per week, to all parts of Reno 25

RATES OF ADVERTISING:

Daily, one month, one square........................$2 50
Weekly, one month, one square........................1 00

This includes both legal and Commercial work.

WEDNESDAY........ .....AUGUST 23, 1882

DE LONG'S BODY.

The New York *Herald* says that metallic burial caskets will be immediately sent to Russia for the transportation of the bodies of the Jeannette's dead to this country. An officer of the Metallic Case Company said, on receiving the order: "We propose that the bodies be taken as they now are (frozen), and wrapped in felt and packed in cork-dust in the metallic caskets and permanently sealed. Then wrap the casket in felt and then pack the box in cork-dust; also cover the box with felt. We believe the caloric from the outer air cannot penetrate to the frozen body, and if it did by long exposure so penetrate, that the bodies would not to any great extent be affected, by reason of their being in perfectly air-tight receptacles, where no moisture could be evolved to aid the thawing process; and they must, of course, remain in this frozen state for an indefinite period.

"The proposition to take the bodies to St. Petersburg and thaw and then embalm them cannot but result unfavorably. We believe that the process of thawing the bodies will of itself commence and hasten decomposition, which cannot be arrested by any embalming process. The process of embalming, under the most favorable circumstances, has proven ineffective, as in the case of President Lincoln, who had to be removed to an air-tight metallic casket, and more recently the whole nation was shocked and grieved at the result in President Garfield's case, and only found relief when the remains were taken from the wooden receptacle, and, embalming being ignored, placed in the bronze casket."

EDITORIAL NOTES.

Thirty-four Republicans of Chemung county, New York, have united in signing an address, worthy of being copied everywhere, in which they "earnestly request every Republican in the county, regardless of his preferences, to take pains to ascertain where the caucus in his town or ward is to be held, and to attend the same; and see that the caucuses are honestly and fairly conducted, and that only Republicans vote."

A resident of Lexington, Ky., being importuned to subscribe for one of the daily papers of that city, consented to take it if the publishers would send him the sheet blank. They agreed, and it goes to him regularly unprinted. He carefully keeps it on file, and pays for it with punctilious exactness. Persons importuned to subscribe for Democratic papers elsewhere may find a useful hint here.

There was completed, July 22, at Marine City, Michigan, a well which passed through 115 feet of solid crystal salt. Salt was encountered at a depth of 1,633 feet, and from that point to the depth of 1,748 feet the material removed was pure salt.

It is said that, with the exception of a bill lately passed to audit certain war claims which have remained unrecognized and uncancelled for 20 years, the State of Nevada has never received $1 of the United States Government's bounty.

A movement is on foot in Cleveland, Ohio, especially among the Freemasons, to raise a fund for the care of the graves of the three hundred Confederate soldiers buried on Johnson's Island, and to erect a monument to their memory.

During the week ending August 19, the Mints issued 289,000 standard silver dollars.

—The Republicans of the Fourth District of Ohio have nominated Judge J. S. Conkling for Congress. The Prohibitionists of the Twelfth District have nominated Daniel Hill, and the Republicans of the Thirteenth District have nominated H. C. Dunkle.

—The Texas State Republican Convention meets to-day in Austin. A stormy time is expected on the question of supporting the Independent movement or nominating a straight ticket. The independent idea seems to be in the majority.

TO-DAY'S NEWS

Press Dispatches to EVENING GAZETTE.

EASTERN DISPATCHES.

Railroad Complications.

CHICAGO, August 23.

The statement is made here that trouble is brewing between the Chicago and Omaha road as the result of opening the Council Bluffs line of St. Paul road. The other four lines between Chicago and Omaha pool their traffic. It was expected that the St. Paul would ask to come in, but it has not yet done so; meantime it is running daily through live-stock trains eastward. It is said the pool lines have discovered that this line is getting the lion's share of the business from the live-stock trains of the Union Pacific road. It is now called to mind that statement about the time of opening the new line, that the U. P. Co. had contracted to deliver all its live-stock traffic to the new line, and it is said the poolers have reason to believe that a contract for this traffic for the entire season has been made between the two companies. On the other hand it is stated that the concentration of traffic on the new line is a protest from the shippers, who are opposed to the pooling arrangement. If this state of affairs continues a break in rates is inevitable, and with a break in live-stock, grain rates must follow, and war will be the result. Agents have been sent to point out the trouble and to examine and report. It is believed the present state of affairs cannot be maintained many days.

The National Prohibitionists.

CHICAGO, August 23.

The National Prohibitionists Convention met in Farwell Hall this morning at 10 o'clock. Some 300 delegates were present. Some States were represented very largely, and some of the more distant ones not at all. Gideon Stewart of Ohio, Chairman of the National Prohibition Reform Executive Committee, called the Convention to order, and in a brief speech said that in many localities and States the Prohibitionists had burned their bridges behind them by cutting loose from other parties which had arrayed the North and South against each other. The Prohibitionists wanted a party of honesty and honor, and they wanted the burial of these crime-stained and blood-stained parties. Rev. John Russell, of Michigan, was elected temporary Chairman. He also spoke, favoring a grand national prohibition party.

The President's Tour.

NEWPORT, R. I., August 23.

President Arthur, accompanied by Secretary Frelinghuysen, Attorney-General Brewster, General Hancock, Mrs. Frelinghuysen and Mr. and Mrs. Marshall Jewell, arrived in the steamer Eolus last night. The President was met at the wharf by ex-Governor Morgan, of New York, whose guest he will be during his visit. There were no formalities, the President simply dining with Governor Morgan and his family. To-morrow he will visit Fort Adams.

A Trot for Big Money.

CHICAGO, August 22.

Messrs. White and Doble, of California, owners of Monroe Chief, a short time ago issued a challenge, offering to trot their stallion against Von Arnim, owned by Commodore W. N. Kittson, of St. Paul, for $2,500 a side. Budd Doble announces that the challenge has been accepted and that the race will take place at Minneapolis during the Fair week, in September. Colonel King adds $2,500, making the total to be contended for, $7,500. The race promises to be a sensational one, on account of the noted character of the horses concerned and the prominence of their owners.

A Knightly Display.

DETROIT, August 22.

The Supreme Lodge of the World of Knights of Pythias convened here to-day. There is a grand gathering of the members of the order from all parts of the country. Up to midnight 1,500 Knights had arrived, and as many more are expected. There will be a grand parade this afternoon, and to-morrow a prize drill.

The street parade of the Knights of Pythias of the United States, in session here to-day, was several miles long.

Arkansas Convicts.

LITTLE ROCK, August 22.

Near Kaufman, on Monday, two convicts, working with a gang on the Texas Central railroad, seized Winchester rifles from the guards and escaped into a thicket. A party of armed men with bloodhounds in pursuit overtook the convicts. A fight ensued, in which two of the posse were dangerously wounded, but the convicts escaped unhurt. They are stil at large, but are being pursued.

Shadowing Suspected Murderers.

MT. PULUSKI, Ills., August 23.

Evidences multiply that they were accomplished murderers who perpetrated the triple tragedy at McMahon's farm. The farmers have a well organized search in progress and will ransack the country. The arrest of Rush last night was more of precaution than anything else. Suspicion is directed against one Hall, a desperado resident, who has been much reduced lately and been working out. He knew McMahon well, being distantly related. His actions and record are suspicious. J. A. Peltz and Oliver Hall, his brother, are also suspected. None of them have been arrested, but all are shadowed.

That Terrible Negro Conspiracy.

NEW YORK, August 23.

The *Tribune* thus editorializes its special telegram about the so-called negro revolt in Alabama: "The fabulous account is taken to pieces in our Washington dispatches. The county where this secret league is said to have been in existence for several years is a black district, where a strong anti-Bourbon candidate is running for Congress. If colored voters are not intimidated, another seat may be lost. Accordingly recourse is to be had to the old methods of intimidation. Documentary evidence of the conspiracy is manufactured about as easily as tissue ballots."

A Beastly Outrage.

HANNIBAL, Mo., August 23.

Two negroes, Liberty Kennedy and Edward Murphy, brutally assaulted a little white girl, six years old, named Dora Kimball, in the suburbs of the city, and were caught in the act by D. H. Courtney. Murphy was captured by Courtney and a great crowd of excited citizens turned out to hunt Kennedy. After a long chase he was captured and lodged in jail. Relatives of the outraged girl made an ineffectual attempt to kill him. Both of the prisoners will have an examination to-morrow, when it is thought they will be lynched.

A Texas Affair.

GALVESTON, August 22.

The Athens *News* says: A man named Lightfoot rented his farm to a negro, who made a splendid crop. He invited the negro to fish, after which the negro's body was found in a creek, with his head and hands cut off and three bullet-holes in the head. It is supposed that Lightfoot killed him for the crop, as he claimed a bill of sale. Officers are in pursuit.

Yellow Jack.

BROWNSVILLE, Tex., August 23.

Fifty-four new cases of yellow fever are reported to-day and four deaths; the latter all Mexicans. The troops at Fort Brown are in excellent health. Nine deaths at Matamoras, but few new cases, and those confined to the suburbs. The weather is very fine.

A Stalwart Indian Triumph.

CHICAGO, August 23.

An Indian Territory special says the election of Overton for Governor is a great triumph for the Stalwart Indian element as against outside frauds in violation of treaties. He has been Governor four years, and the nation has made great strides during that period.

FOREIGN TELEGRAPH.

EGYPT'S TROUBLE.

CONSTANTINOPLE, August 22.

The *Vakit* has been suppressed for publishing news hostile to the English.

ISMALIA, August 22r

The landing of the troops from the transports proceeded actively all night, and continues to-day. The orderly behavior and general bearing of the soldiers, are the admiration of the entire population. General Sir Garnet Wolseley visited De Lesseps yesterday and explained the action of the British in regard to the Suez canal. He said everything would be over in a few days; but that the English must use the canal. De Lesseps expressed himself fully satisfied with Gen. Wolseley's explanation, and said he regretted that there had been any misunderstanding.

Yesterday afternoon the 72nd regiment engaged the enemy at Serapeum and repulsed them. Two of our men were killed and five wounded. The enemy lost 100 men and five guns.

CONSTANTINOPLE, August 23.

Two Austrian Lloyd steamers with Turkish troops on board passed Rhodes, steering southeast.

Hoarud Pasha, formerly Egyptian Minister to France, on invitation of the Khedive, will start for Alexandria by special steamer.

LONDON, August 23.

A *Daily News* dispatch, dated Suez, August 21, says: Four hundred men of the Seventy-second regiment left this morning for Serapeum. When they reached that village they found it deserted, and the railroad stock carried off from the end of Bitter Lakes. The enemy in large numbers were three miles off and retreating north. The Highlanders who participated in the fight at Shaluf yesterday occupied a fresh water canal lock at Serapeum, an important position from which the enemy retreated. Prisoners taken state that Arabi forced them to fight, threatening to have them shot if they refused. They say the chief officers fled soon after the action begun. The success of the British forces at Shaluf and the energy displayed by them in searching the coat towards Ismalia, demoralized the enemy. Opposition on this side of the canal may be considered ended.

ALEXANDRIA, August 23.

The Austrian gunboat Nautilas, bound from Port Said to Alexandria, passed Aboukir Monday. The commander seeing a white flag flying at the Aboukir forts supposed the British were in possession, and sent a boat ashore with officers and 12 men, who were made prisoners by the Egyptians.

PORT SAID, August 23.

Natives are returning and resuming work. It is reported from Ismalia that a force of the enemy numbering about 3,000 troops have taken up a position ten miles distant from there. The disembarkation of troops will be completed to-morrow.

ISMALIA, August 22.

Arabi Pasha was here three days ago and dined with De Lesseps. He reported his troops at Tell el Kebir, strongly entrenched. Seven more of Arabi Pasha's officers surrendered on Tuesday. They allege that many more officers and men would surrender, but are afraid, owing to Arabi Pasha's spreading reports that the English shoot all prisoners.

ALEXANDRIA, August 22.

The smoke of numerous trains is again visible behind the enemy's lines. The activity of Arabi Pasha has increased in a manner indicating a complete change in his plans. In answer to our reconnoisance to-day his guns opened fire from various directions, showing that during the night the enemy's artillery had been much strengthened. A new battery with six guns has been placed in position. It now seems that at the first scare caused by the discovery that the fleet had gone to the canal, Arabi Pasha withdrew that portion of his infantry to Damanhour, but that last night, considering that some time must elapse before an advance could be made from Ismalia with sufficient force to carry his defenses in a line up to Seagizig, he again advanced to his old position, which he hopes to hold until a rise of the Nile enables him to flood the country.

Jealous Canucks.

KINGSTON, Ont., August 23.

The Fishery Inspector has stopped Americans from fishing in Canadian waters. A number of steam yachts and small boats have been operating in the vicinity of Wolfe and Simcoe Islands. The Inspector informed them they had no right there unless licensed. Some tourists declined at first to move, but did so on a threat being made to compel them to do so and their boats confiscated.

Berry and Mellville.

ST. PETERSBURG, August 23.

Lieutenant Berry, who commanded the Rogers, and Engineer Mellville, of the Jeanette, will be received by the Czar this afternoon. They start for home to-morrow.

WESTERN TELEGRAMS.

Arizona Republicanism.

SAN FRANCISCO, August 23.

A Tucson dispatch gives the following synopsis of the Republican platform adopted yesterday at the Territorial Convention: It declares allegiance to the National Republican platform of 1880. It holds that all railroads and corporations should be subject to the people through legislation; declares in favor of maintaining free public instruction; holds that appropriations for the support of hostile Indians is too great, and that hostile tribes should not be kept fed and supported by the public treasury, and is in favor of disarming them; declares against Chinese immigration; claims that a reorganization of the judicial system is necessary; demands that Territorial and Federal legislation should be had to discourage mining litigation and to render mining titles more secure; declares in favor of free and unlimited coinage of silver upon the same terms and under the same regulations as is gold.

A Murderous Negro.

VISALIA, Cal., August 22.

To-day Ben Harris, a colored man living near here, shot and mortally wounded his wife, killed his step-daughter 14 years of age, and severely wounded another step-daughter aged 10, with an axe. Harris escaped before news of the tragedy reached town. Thirty men are in hot pursuit of the murderer.

A New Steamer.

SAN FRANCISCO, August 23.

The Pacific Coast Steamship Company's new steamer Queen of the Pacific arrived at Port Harford yesterday from Philadelphia. She will discharge about 700 tons of railroad iron there and then sail for here. She may be looked for about the 30th inst.

—Gray has written to the Lord Lieutenant of Ireland, claiming the right to be present at the inquiry into the conduct of the jury which convicted Hines. He offers to attend in the custody of officers.

—A man named Roy, a Texas cattle-buyer, was recently murdered in Chilcot county, Ark. A person named McNulty is suspected. Roy was killed on a lonely highway and robbed of a large sum of money.

—A New Orleans *Picayune* Donaldsonville special says: The bolting Republican Convention nominated Judge Taylor Beattie for Congress. The regular convention nominated Senator Kellogg unanimously.

TELEGRAPHIC BREVITIES.

—The Texas Republican State Convention met to-day.

—The Dublin police have found three eye-witnesses to the murder of the Joyce family.

—The National Prohibition Convention met in Chicago to-day. A large number of delegates are present.

—Andrew J. Caldwell has been nominated for Congress from the Sixth District by the Democrats of Tennessee.

—The Democrats of the Fifteenth Ohio District nominated General A. J. Warner at Marietta for Congress, by acclamation.

—The delegates to the New York Republican Convention, elected at Albany yesterday, are understood to be anti-Cornell.

The main mills of the Syracuse Iron Works were burned last night; loss, $200,000; insured, $54,000. Three hundred men are out of work,

—James Couray was arrested in Pennsylvania yesterday charged with the murder of Peter McCann at Jobville, N. Y., in December, 1880.

—In Clay county, Ark., yesterday, Misses Bessie Gardner and Jennie Smith were drowned while crossing Little Wichita river in a buggy.

—A Mexican woman named Remifia Potomins stabbed with a pair of scissors and killed a Chinaman named Chu Lung, Wednesday, at Bakersfield, Cal.

—The English steamship Castalia has been chartered to load 500 mules at a Philadelphia port to be taken to Alexandria for the English Government.

—The court martial at Newport barracks closed this forenoon. The proceedings of the trial of Col. Joseph Taylor were signed, and to-day were forwarded to Washington.

—A New Orleans dispatch says Senator Kellogg will probably decline the Congressional nomination from the Third District of Louisiana with the view of securing harmony.

ST. JACOBS OIL

TRADE MARK.

THE GREAT GERMAN REMEDY.

FOR

RHEUMATISM,

Neuralgia, Sciatica, Lumbago, Backache, Soreness of the Chest, Gout, Quinsy, Sore Throat, Swellings and Sprains, Burns and Scalds, General Bodily Pains, Tooth, Ear and Headache, Frosted Feet and Ears, and all other Pains and Aches.

No Preparation on earth equals ST. JACOBS OIL as a *safe, sure, simple* and *cheap* External Remedy. A trial entails but the comparatively trifling outlay of 50 Cents, and every one suffering with pain can have cheap and positive proof of its claims.

Directions in Eleven Languages.

SOLD BY ALL DRUGGISTS AND DEALERS IN MEDICINE.

A. VOGELER & CO.,

Baltimore, Md., U. S. A.

PHOTOGRAPH GALLERY.

HAVING BOUGHT THE GALLERY

Corner Third and Sierra Streets,

Lately occupied by Murry Dunham, we are prepared to execute

All Kinds of Work in Our Line

in the

HIGHEST STYLE OF THE ART.

☞ We do life-size portraits in Crayon or Colors.

COOK & BUTLER,
Late of Virginia.

jy3tf

Pure Drugs and Family Medicines,

TOILET SOAPS, PERFUMES, TOOTH BRUSHES,

PURE LIQUORS,

Trusses and Shoulder Braces—the largest and best assortment in the State, at

OSBURN & SHOEMAKER'S

Drug Store.

Also, a full line of Paints, Oils, Window Glass, Lamps, Bird Cages, etc., on hand at all times at lowest rates. jly14tf

LIBERAL LECTURE.

DR. J. L. YORK, the noted Liberal orator, has been engaged to give a course of five lectures upon Liberal and scientific topics, at the Nevada Theater, beginning on next Sunday evening, August 20, at 7 o'clock, and to continue in the following order: Sunday, Tuesday, Thursday, Saturday, and closing on Sunday evening, August 27. The subject of the opening lecture: "The World We Live In." To defray expenses an admission fee of 25 cents will be taken at the door. 17aug5t

POLITICAL.

REPUBLICAN STATE CONVENTION

AT the called meeting of the Republican State Central Committee of Nevada, held at Virginia, March 14, 1882, it was resolved that a State Convention should be held at

Reno, Washoe County, Sept. 4, 1882.

And that the apportionment of delegates from the several counties of the State to said Convention should be as follows:

Churchill	1
Esmeralda	7
Eureka	12
Lander	4
Lincoln	6
Ormsby	7
Washoe	8
Douglas	4
Elko	8
Humboldt	8
Lyon	4
Nye	4
Storey	25
White Pine	4
Total	97

The following resolutions were also adopted:

Resolved, That the delegates to the State Convention be elected at Primaries, and that the various County Central Committees be requested to call said Primaries on Saturday, August 19, 1882.

Resolved, That if a vacancy should occur in any delegation after the Primaries are held, said vacancy shall be filled by the remaining delegates.

Resolved, That any county may elect delegates to the State Convention at a County Convention, the members of which shall have been elected at regular Primaries, held on or before the said 19th day of August, 1882.

The following test was adopted and recommended for use at the Primaries: "Are you a Republican, and will you support the nominees of the Republican State Convention?"

ISAAC L. REQUA, Chairman.

ALF. DOTEN, Secretary. jy7td

Democratic Convention of Washoe County.

NOTICE is hereby given that, pursuant to an order of the County Central Committee that a primary election be held on

SATURDAY, AUGUST 26TH,

Between 1 and 7 o'clock P. M., for the purpose of electing delegates to the State Convention to be held at Eureka September 6, 1882, the apportionment of delegates to be as follows:

Franktown, Washoe and Browns	2
Pyramid and Wadsworth	1
Reno, Peavine, Verdi, Glendale, Salt Marsh, Duck Flat and Clarks	6

The Committee recommends that delegates be left unpledged and that returns of the primaries be made to the Secretary of this Committee on or before August 30, 1882.

THE TEST required of voters at the Primaries is, that he is, or will be, a qualified voter at the General Election on November 7, 1882, and that he will vote for the nominees of the Convention to be held under this call.

L. J. FLINT, Chairman.

ROGER JOHNSON, Secretary. jy31t

FACTS. FACTS.

"A little farm well tilled,
A little house will filled,
A little wife well willed,"

—AND—

A SUIT OF CLOTHES

—MADE BY—

FRED. KOLSTER,

The leading tailor in Reno, are the greatest blessings of an earthly nature a man can possess. You will find in his establishment a large and well-selected stock of standard fabrics of American and European manufacture, consisting of

Cloths, Fancy Cassimeres, Doeskins, Beavers, Blue Flannels, and Overcoatings.

(fall and winter weights.)

As the cutting is done by myself, I can offer goods

AT A LOW FIGURE,

With 20 years' experience in the same business, I can safely guarantee satisfaction to all.

DON'T FORGET THE PLACE.

FRED KOLSTER

Virginia Street, Reno, Nevada. 14augtf

W. H. DICKENS & CO.,

—DEALERS IN—

CHOICE FAMILY GROCERIES,

WINES, LIQUORS,
CIGARS, TOBACCO,
TINWARE, HARDWARE,
PITCHFORKS, SHOVELS,
CROCKERY, GLASSWARE,
AXES, ROPE, NAILS, ETC.

FRESH FRUITS AND VEGETABLES

—RECEIVED DAILY.—

Country Produce of All Kinds

Everything usually found in a family grocery store for sale at prices lower than ever. Goods delivered to any part of the city free of charge.

DON'T FORGET TO CALL AT

W. H. DICKENS & CO.

Before making your purchases, Sierra street, near "Gazette" office, Reno, Nev. 17augtf

COUNTRY PRODUCE STORE

E. C. LEADBETTER

KEEPS A FULL STOCK OF fresh Vegetables of every kind,

Family Groceries,
Fresh Fruit in Season,
Candies, Nuts, Canned Goods

And, in fact, everything found in a first-class

GROCERY AND PRODUCE STORE

Remember the Place; Commercial Row. may3tf

DRAYAGE AND Express business promptly attended to

PIANO MOVING

A Specialty.

Leave orders at E. Meyer's or Manning & Berry's.

JOHN F. AITKEN.

ANNOUNCEMENTS.

ASSAY OFFICE

OF A. B. WILLIAMS,

In the Western Addition, at the corner of Fifth and Washington streets, Reno, Nevada. Assays correctly made and certificates given. aug22tf

FOR SHERIFF.

L. J. FLINT

WILL be a candidate for Sheriff, subject to the decision of the Democratic County Convention.

FOR SHERIFF.

C. W. JONES

WILL be a candidate for Sheriff, subject to the decision of the Republican County Convention.

FOR CLERK.

HERMAN J. THYES

ANNOUNCES himself as a candidate for County Clerk, subject to the decision of the Republican County Convention.

FOR COMMISSIONER.

J. J. QUINN

WILL be a candidate for County Commissioner (Long Term), subject to the decision of the Democratic County Convention.

FOR ASSESSOR.

G. W. CUNNINGHAM

WILL be a candidate for County Assessor subject to the decision of the Republican County Convention.

FOR RECORDER.

JOHN B. WILLIAMS

WILL be a candidate for County Recorder, subject to the decision of the Democratic County Convention.

FOR CLERK.

R. S. OSBURN

WILL be a candidate for County Clerk, subject to the decision of the Democratic County Convention.

FOR SHERIFF.

W. A. WALKER

ANNOUNCES himself a candidate for Sheriff, subject to the decision of the Democratic County Convention. aug2td

FOR TREASURER.

C. J. BROOKINS

ANNOUNCES himself a candidate for County Treasurer, subject to the decision of the Democratic County Convention.

FOR GOVERNOR.

ALVARO EVANS

WILL be a candidate for Governor, subject to the decision of the Republican State Convention.

FOR TREASURER.

D. B. BOYD

WILL be a candidate for County Treasurer, subject to the decision of the Republican County Convention.

FOR CLERK.

P. B. COMSTOCK

WILL be a candidate for County Clerk, subject to the decision of the Republican County Convention.

FOR RECORDER.

T. F. LAYCOCK

WILL be a candidate for County Recorder, subject to the decision of the Republican County Convention.

FOR ASSESSOR,

C. H. STODDARD

WILL be a candidate for County Assessor, subject to the decision of the Democratic County Convention.

For Long-Term Commissioner

D. H. LODGE

WILL be a candidate for Long-Term Commissioner, subject to the decision of the Democratic County Convention.

PROPOSALS WANTED.

PROPOSALS WILL BE RECEIVED until September 15 for the following privileges at the Fair Grounds, near Reno from October 2 to October 7, inclusive.

Pool privilege.
Restaurant and Lunch stand.
Cigar stand privilege.
Ice Cream Privilege (at Grounds and Pavilion).
Fruit, Candy and Nut privilege (at Grounds),
Fruit and Candy privilege (at Pavilion).
Soda Water privilege (at Pavilion).

Proposals will also be received until the above date for furnishing

MUSIC

At the Grounds and Pavilion during the entire week, parties making proposals to specify number of pieces.

All bids will be sealed, with "bid for, etc," written on outside of envelope.

All privileges must be paid for within two days after the award.

Trustees reserve the right to reject any and all bids. T. K. HYMERS, President.
NATE W. ROFF, Secretary.
Reno, August 17, 1882.—1m

NEW PHOTOGRAPH GALLERY

E. K. GROVE

Announces to the public that he has opened a new photograph gallery in Reno, and is

NOW READY FOR BUSINESS.

Rooms and light arranged specially for the business. A share of patronage solicited.

WEST SIDE VIRGINIA STREET,
NEXT TO THE W. T. U. ROOMS,
12augtf RENO, NEV.

Reno Evening Gazette

WEDNESDAY........ AUGUST 23, 1882

JOTTINGS.

H. W. Higgins' little girl has scarlet fever.

Freight and travel on the C. & C. are rapidly increasing.

The public school will commence one week from Monday.

The Carson Mint rate for silver has been advanced to $1.14 4-10 per ounce fine.

L. A. Hall, Wells-Fargo's route agent, is looking after matters along here.

W. S. Bailey, the Virginia cattle man, is looking after fat beeves in this vicinity.

A Grand Jury will not be drawn until Saturday, and perhaps not till next week.

It will be well for hoodlums and roughs to bear in mind that a day of reckoning is coming.

Eight car-loads of lumber went east last night, bound for the treeless regions of the Rockies.

Genuine amber cigar-holders at Nasby's. Thermometer: 7, 9, 11, 1 and 3—76, 80, 84, 86, 86.

The firm of Dickens & Harrison has been dissolved. W. H. Dickens will continue the business.

A young tramp was seriously injured in the Truckee round house yesterday morning by a locomotive.

The Marquis of Lorne and Princess Louise will pass through Reno shortly, en route to British Columbia.

Fraser's foundry is full of work, and more machinists and moulders are to be employed as soon as they can be obtained.

Congressman Cassidy was to have a big reception on his arrival at Eureka to-day. It was intended to be a grand Democratic blowout.

Those who have not received a State Fair catalogue, will be provided with one by applying to S. M. Jamison, J. F. Myers or Secretary Koff.

A good deal of paying ore is being taken out from the croppings of the Lady Bryan mine and at other points down along Six-mile Canyon.

The Depot Hotel flags are at half-mast to-day, as a mark of respect to B. B. Redding, whose funeral took place to-day in San Francisco.

Bishop Whitaker's "School for Girls" commences again to-morrow. Miss May Cara, of Virginia, a graduate at the last term, takes a position as teacher.

Chamberlain says that nobody but a —— fool will try to catch trout during the full of the moon, as the fish feed all night and will not bite in the daytime.

Sixty-one immigrants passed through here last night, including 36 females, bound for various places on the coast. The most of them are looking for permanent homes.

Hank Rhodes and Billy Illidge opened the "Democratic Headquarters" last night, and received their friends in good style. They got a good send-off.

E. Meyer has a lot of prime cigars, together with smoking and chewing tobacco and the finest brands of cigarettes, for sale for less money than anybody else dare offer them. *

At Deep Hole, about 100 miles north of Reno, the thermometer stands regularly at 110 in the shade. Old timers there have no fear of the future. Fort Yuma will have to look to its laurels.

J. K. Everett keeps a keen eye on the grocery trade. He is on hand at all sales when first-class goods can be bought cheap, so that he can deal them out to his customers at like reasonable rates. *

Chielovich's Wine House is a cool resort during these warm days. Phil spreads himself on long drinks, and thinks he can suit anybody's taste, even the horny palate of a Candelaria chlorider. Take a look in, and swash out your throat with a respectable cooler. *

Harry Clawson and General Davis are fixing up for a grand raid on mountain trout. They received a lot of nice poles from the Bay this morning, and will go prepared to fish with both hands. They will first operate somewhere near Cisco, and skin all the intermediate water-courses.

The *Appeal* says: "Through the courtesy of J. Minor Taylor the Governor has been enabled to send to Commissioner George, at Denver, a painting showing the underground workings of the Comstock, something that was earnestly required by the Commissioner."

Five car-loads of pleasure-seekers left for Steamboat Springs this morning. The train as first made up would not hold the crowd, so the C. P. folks ran another car onto the V. & T. track and relieved the fears of the youngsters, who had begun to think they would be left behind.

Nevada Fruit.

The *Silver State* says that the pear trees on John Guthrie's ranch near Winnemucca are so loaded down with fruit that much of it has to be plucked from the limbs in an unripe state to prevent the trees from breaking down.

PERSONALS.

Judge Morse of Pyramid is in town.

George E. Hill, of Wadsworth, is visiting Reno.

Governor Kinkead is railroading at Battle Mountain.

W. D. Linton, of Wadsworth, is registered at the Arcade.

Messrs. Travis & Epperson are tugging away at their Truckee logging contract.

Dan De Quille of the *Enterprise* is afflicted with the scientific jim jams—geological jiggles.

John Hembrook and wife, of Virginia, are at the Palace. They will locate in Truckee.

J. N. Barstow, formerly telegraph operator at Washoe, is in from Candelaria and stopping at the Palace.

Hon. Frank Page, Congressman from California, will pass through Reno tonight on the west-bound express.

Pat. McCourt, an old-time connubiator, was explaining things at the depot this morning. He went East.

Professor Ring has been offered the principalship of the Winnemucca school. He may accept the position.

Alvaro Evans left for Eureka this morning, to take a look at things political and checkmate Canavan and Adams.

General R. M. Clarke, of Carson, who has been quite seriously ill, is once more able to be out of bed and is rapidly convalescing.

Miss Eva Quaiffe, at the head of the musical department of Bishop Whitaker's School for girls, has returned from her Summer recreation trip.

General Evans, of the Pollard House, left this morning for the northern wilderness, in search of health, game and rich ore. He had a good horse and pack-mule, and the general outfit of a camper and prospector.

Louis Dean returned last night from Granite creek, where he had been to start 500 cattle on the way to California. He left them at Webber lake, making good progress. The band will reach Stockton in about two weeks.

Kinkead's Grinder.

Another Kinkead quartz grinder is nearly completed at the Reno foundry, and will be in running order in a few days. That in operation at the J. & K. mine at Pyramid is 36 inches in diameter, and, though it works well, and can pulverize rock at the rate of a ton an hour, a practical test of its capacity has suggested several important improvements, which have been embodied in the mill now in course of construction at the foundry. It has been demonstrated that three inches of grinding surface outside the corrugated interior will do as much pulverizing as the sixteen inches of the original machine, and the new apparatus has accordingly been cut down to a diameter of 23 inches, thus making a great saving in material and weight, and consequently reducing the cost of the apparatus. The grinder is destined to become popular, as it is the handiest and cheapest mill ever devised.

The Antelope Mine.

The Antelope is looking particularly well, and is actually a good and reliable mine. The developments in the lower levels are such as to warrant great hopes regarding the future of the property. The mill is being improved and additions made to it. Two new pans and a settler are being put in place, and other improvements made to increase the capacity of the works. A GAZETTE reporter is informed that a Kinkead grinder will be shortly added to the plant. The ore of the Antelope is peculiar in charactor, a great portion being a limy quartzite, but it contains lots of free gold, notwithstanding its hungry aspect.

An Encouraging Neighbor.

The *Record-Union* says: "The ninth annual fair of the State of Nevada opens at Reno October 2. The local papers say the prospect is good for an excellent exposition. California has such close commercial relations with the Silver State that her citizens should feel it a duty to encourage the people of Nevada in all proper ways to make their annual exhibit of the industries and products of the State a success. Heretofore California has exhibited fairly in these annual fairs. This year the hope is expressed that our State will occupy still more space in all the departments of the Fair."

Professor Perkins.

Professor H. S. Perkins, with whom Renoites are well acquainted, has been holding a grand musical festival at Clear Lake, Iowa. A correspondent of the GAZETTE says the Professor is meeting with great success in his profession in the Northwestern States, and that he will re-visit Reno ere many months.

A Free Show.

Mons. Prescott will give a free show to-morrow evening. He will walk a tight wire stretched across the street from the theatre building to the Palace Hotel. If he don't fall and break his neck it will be a successful exhibition. *

Movement of Beef

W. B. Todhunter shipped 300 head of cattle, and Colonel Hardin shipped 160 head, from Winnemucca to San Francisco Monday.

FROM THE LAKE.

Desultory Squibs From Beautiful Tahoe —A Fierce Appetite.

ROLANDS, August 22.

ED. GAZETTE: I have been fishing away over on the first summit; found the weather a little cold, but the mountains just as grand and majestic as ever—"rocks of ages" that never change. The view from the summit back over the valley once seen will never be forgotten. The blue waters of our lovely lake look so near, and yet so far away. We went fishing, a lady friend and a man, for the fish won't bite and the boat won't go without a man along (a necessary evil). We caught three kinds of fish. Those in Echo Lake are like those caught in Lake Tahoe, only smaller. In the Tom Odrain Lake they are more like salmon. The meat is red; they are delicious. And the last, but not least (unless you measure by inches, as they range from three to five inches in length), are the brook trout caught in the American river, to be rolled in flour, cooked brown and eaten whole. We ate 27, but then we were small eaters. Some people never know when to stop. There is nothing new at Tallac, except faces, as the friends that I know have gone. New-comers everywhere; five new campers, too, but I have not interviewed them yet. Mr. Roland is making preparations for his annual ball. It will be on the 31st of this month. The Taylor band, of Genoa, will furnish the music.

SUSAN JANE.

Hank's Peril.

Horace Greeley's famous stage driver, Hank Monk, whom everybody about Reno knows, is now employed on the proposed line of the Northern Pacific, in Montana. A particularly bold but inexperienced road agent undertook to stop his coach the other day, but Monk whipped up his stage and dashed off with five bullets flying after him, one of which struck a horse. The animal did not, however, break down till the stage reached a freighter's camp. The above story is spoiled by the San Francisco *Post*, which thus robs Hank of much glory: Monk is not now, nor has he ever been in Montana. He drives over the route from Carson to Glenbrook (Lake Tahoe), on which line he has been driving during the season for ten years past. He receives an extra salary from the hotel proprietors on the lake for inventing outrageous lies for the benefit of tourists. And the *Post* might well add that it was on this same Tahoe road that Hank, for the first time in his life, upset a coach, last Summer.

A Devil on Wheels.

A short time ago we had a locomotive in Reno whose fiendish whistle tore to tatters the ears of everyone within a radius of a mile of the depot Farmers complained that they could raise no chickens because their eggs were addled by the howling of "216." The engine became such a nuisance that it was ordered to Sacramento, where the shrieker was replaced by a modest squeaker. Now we have another locomotive bore. Yard engine No. 48 blows off steam at intervals of one or two minutes, making a frightfully distracting uproar, like an old-fashioned watchman's rattle, multiplied by a million. The Con. Virginia mill making 200 clips a minute would be graveyard silence in comparison. All persons along Commercial Row will endorse the assertion that the 48 is a monumental nuisance.

The Missing Convict

George H. Marsh, who escaped from the State Prison last Saturday was convicted at Winnemucca last Spring of house-breaking, and sentenced to two years. Marsh is five feet seven inches in hight, weighs 158 pounds, gray eyes, light-brown hair, small scar on forehead, scar in left eyebrow, four fingers on left hand scarred and crooked under, age about 22 years, two vaccine marks on right arm, mole under right arm, badly sunburned. He had on a light suit of clothes, stolen. A reward of $100 is offered for his capture by Warden Garrard. Marsh was one of the Lovelocks car-breakers. At last accounts nothing had been heard of the runaway at Carson by the State Prison authorities. It it not probable that he will be captured, as he has been at the prison long enough to thoroughly learn the art of making tracks.

Prison Work.

Warden Garrard intends to make a good display of boots and shoes of prison manufacture; also, samples of work by the prison stone cutters, at the coming fair. The exhibition is not made for the purpose of competing for a prize, but simply to show taxpayers what is being done at the penitentiary. It is a good idea and it will surely be a very creditable showing.

Tony Aborigines.

Four stalwart Piutes left their linen ulsters at a China wash-house on Commercial Row yesterday to be cleansed of the Summer's accumulations, and ordered the tails of the garments to be starched and fluted like a Spanish woman's petticoat.

News From Washoe.

[Carson Appeal.]

Yesterday Gus Lewis received the following telegram from W. M. Boardman, of Reno: "Primaries Saturday resulted in a victory for me against the Evans-Powning combination."

LASSOING A DEER.

Jack Campbell's Fearful Chase of a Ferocious Buck.

Jack Campbell, of the Hot Springs Hotel, about 40 miles from Reno, had a wild adventure last Monday, which came near winding up with a Coroner's inquest. He was riding over a very rough country, when a huge buck sprang up in the trail ahead of him, and started off at a flying gait. Jack slapped the steel to his animal and went in pursuit of the fleeing venison. Up hill and down dale they went—through brush and across creeks—until they came to the edge of a very steep precipice, where the buck halted for a second as if dismayed by the deep chasm before him. That lost second caused him his life, as Jack came upon him and flung a lasso over his horns. Before the horse could get his balance and brace himself, the buck jumped over the bluff, and down into the ravine went the whole party. Stunned for an instant, they picked themselves up, and the soiree began. The infuriated buck charged upon Campbell, who was tied up in the lasso, but he managed to get a good hold of the animal's horns and protect himself from serious injury until he had got out of the snarl, when he jumped upon his horse and dragged the deer to its knees. The well-trained vaquero-horse held the deer down, while Jack cut its throat. Louis Dean brought one-half of the animal to town, as evidence that Campbell tells a straight story about the affair.

A Bodie Flyer.

W. D. Hamilton of Bodie has entered a Mono county mare for the State Fair races. He will put her in among the fast ones, and hopes to make a good showing of speed. The animal is now in training at the track. As everything connected with Bodie is fast, Mr. Hamilton is in high hope of winning something.

Lost Man Department.

Will. A. Hillyer, of Eureka, Humboldt county, California, is anxious to know the whereabouts of his brother, Warren Hillyer, who was in Humboldt county, Nevada, when last heard from about two years ago. Warren was well known in Unionville and Pleasant Valley, where his parents resided some years ago.

ROYAL

BAKING POWDER

Absolutely Pure.

This powder never varies. A marvel of purity, strength and wholesomeness. More economical than the ordinary kinds, and cannot be sold in competition with the multitude of low test, short weight, alum or phosphate powders. Sold only in cans.
ROYAL BAKING POWDER COMPANY,
oc4-lyd&w No. Wall street, New York.

CHEAPER THAN EVER.

WE HAVE 200 TONS OF THE choicest

TRUCKEE RIVER ICE,

From 10 to 12 inches thick, which we are delivering to customers in any part of the city at

ONE-HALF A CENT A POUND

Orders left with Blakely & Stoddard or Chas. Johnson promptly attended to.

Wilson & Steele, Reno, Nev.
apr26-t

—FOR—

Pure Drugs and Medicines,

FINE TOILET GOODS,

Pure Wines, Brandies, Etc.,

—GO TO—

QUEEN'S DRUG STORE.

PHYSICIANS PRESCRIPTIONS AND FAMILY RECIPES

Accurately prepared at all hours, day or night.
july11tf

THOMAS PRICE

CHEMICAL LABORATORY

Assay Office and Ore Floors

524 Sacramento Street, San Francisco

TERMS and DETAILS ON APPLICATION

NO MORE DYSPEPSIA OR INDIGEStion. Dr. Henry's celebrated I X L Bitters are the best bitters in use. They never fail to give relief. Read physicians' certificates on the back of bottle. Sold everywhere.
26may3m

50 Cts. Per Week.

All classes of legitimate advertisements not exceeding six lines inserted in this column for 50 cents per week

Found

IN the road, north of Reno, about 40 lbs. of steel. The owner will describe property by letter, pay for this notice, and can have the same by calling on JAMES A. SCOTT, Pollard House.

Wanted.

SECOND-hand furniture, for which I will pay the highest market price. P. J. TOLL, Furniture rooms corner Plaza and North Virginia streets. 22augtf

Furniture.

PERSONS wishing to buy furniture will do well to examine my new stock of new and second-hand furniture before making purchases. 22augtf P. J. TOLL

Organ for Sale.

I HAVE a first-class Hamlin & Mason organ for sale very cheap. Inquire at P. J. Toll's furniture rooms. 22augtf

Persons

WISHING hats and bonnets pressed over in the latest style will please send them in by September 1. All orders receive prompt attention. MISS M. A. HARNEY.
22augtf

Lost.

YESTERDAY, on Virginia street or Commercial Row, between Rhue's Market and the Depot Hotel—a Fifty-Dollar National Bank Note. The finder will be suitably rewarded by leaving it at the Depot Hotel.
au 21-1w

Important to the Ladies.

LADIES wishing to have their old hats and bonnets remodeled for Fall wear will please send them to my place of business this week. MRS. J. PRESCOTT.
21aug1w

Bishop Whitaker's School

FOR Girls. The seventh year will begin August 24, at 10 o'clock a. m. 17aug1w

For Sale.

ONE span of horses and a spring wagon. Cheap for cash. Inquire of E. C. Leadbetter of R. H. Egleston. 16aug1w

For Sale

AT Nadon's shop, adjoining Lee's hay yard —$100 will buy a 2-horse wagon in perfect order, with harness, wagon-cover and top.
15aug1w*

Money to Loan.

$4,000 will be loaned on approved security. Inquire of Jennie Lewis Lafayette house, or J. S. Shoemaker, at drugstore. 15augtf

Pianos.

PEOPLE who anticipate buying pianos or organs, can do better at C. J. Brookins' than any house on the Pacific Coast. Prices range from $275 to $525. Organs from $75 to $190. No. 13 Virginia St., Reno, Nev. 10stf

A Class in Music.

MISS CARRIE WARREN of Sacramento will take a few pupils on the piano, in Reno. Address care W. R. Chamberlain, Reno, Nevada. aug5tf

For Sale.

HOUSE occupied by R. H. Lindsay as a residence. Terms easy. Apply to
au3-tf ROBT. H. LINDSAY.

Pasture For Sale.

NO. 1 PASTURE for 400 head of cattle for sale cheap for cash. Apply to
au3-tf A. T. RICE.

Wintermantle's Saloon,

ON Center street, near the Coats' Tavern, has been fitted up with a Parlor Shooting Gallery. All kinds of the best drinks and cigars are served at the favorite resort. Call in. aug2tf

Lost.

ONE KNIFE belonging to a Meadow King mowing machine. A suitable reward will be paid for its return to
aug1tf A. T. RICE.

For Sale.

BROKEN CRACKERS for sale at the Nevada Cracker Bakery. Only 6 cents per pound. jy19tf

For Rent.

HOUSE on West street. Six rooms. Desirable location. Inquire of J. S. Shoemaker. je13tf

For Sale Cheap.

HARD-FINISHED house; 6 large rooms, hall, double parlors, bay window, inside blinds, good cellar, lot well improved. For particulars apply to Mrs. Wm. Illidge, corner Center and 5th streets. may24tf

Carriages

OF all kinds for sale and warranted first class. Four-spring farm wagons and buckboards a specialty. Give me a call, as I will sell lower than the lowest.
J. W. McKINNEY, agent, cor Sixth and Sierra street. Reno, Nevada. d28d&wtf

Fishing Tackle.

MATT. A. Parrott has a full stock of fishing tackle, lines and fly-hooks. Parrott keeps the only first-class sporting emporium in this State. f6tf

Shaving and Hair Dressing.

W. S. GALE has opened a shaving and hair-dressing saloon on east Virginia street. Ladies' hair-work a specialty. Call and be convinced that my shop is the place to have work done. Combings bought.
may25tf W. S. GALE.

Accident Insurance.

C. W. JONES, agent for the Traveler's Accident Insurance Company, insures against all kinds of accidents. Office in Justice Court-room, Second street, "Journal" building jy2tf

AMERICAN HOTEL.

JAMES CONROY - PROPRIETOR,

PLAZA STREET, RENO, NEVADA.

The house has been refitted and newly furnished, and is one of the
BEST HOTELS IN TOWN

BOARD & LODGING (per week)	$5 50
BEDS	25
SINGLE MEALS	25

THE BAR

Is well furnished and supplied with the best of liquors, wines and cigars. Boca and Reno beer by the keg, gallon or glass.

REGISTER AT THE "AMERICAN."
10aug tf

Sacramento and Boca Beer Depot,

IN the Steele and Becker building, Commercial Row, Reno, Nevada.

Beer Sold by the Case, Keg, Bottle or Glass.

Sandwiches Prepared with Cheese, Limberger, Caviar, Sardines, etc.

I also have several

FINE FURNISHED ROOMS TO LET

By the day, week or month.

FREE LUNCH DAILY. Beer delivered free of charge. J. J. BECKER,
jly15tf Proprietor.

FOR SALE.

1500 OR 2000 HEAD OF Sheep — Spanish and French Merino. Inquire at the Old Prosser Ranch on Prosser Creek, Nevada county, California.
jly6m3 MYERS & PROSSER.

LOOMIS' ADVERTISEMENT.

LOOMIS

Has just received a large assortment of

Prints, Lawns, Muslin, Sheetings, Dress Goods, Hosiery, Notions, etc.,

—TO BE—

SOLD AT LOWEST PRICES.

16 yards Prints	$1.00
10 yards Lonsdale Muslin	$1.00
11 yards Brocaded Dress Goods	$1.00
45-inch Nun's Veiling (all wool)	80 cents
Balbriggan Hose	20 cents
Children's Hose	15 cents
10-4 Marseilles Spreads	$2.00

ONE PRICE TO ALL. SPOT CASH STORE.

28, 30 and 32 Commercial Row, - - - Reno, Nev.

COATS' TAVERN,

Eighty Steps South of the C. P. R. R. Depot.

CENTER STREET

RENO, NEVADA.

New Brick Building.

NEWLY FURNISHED ROOMS, ALL LARGE, LIGHT, AND WELL VENTILATED.

Thanking the public for liberal patronage in the past, I earnestly solicit a continuance of the same in the future. I am prepared to give the best of accommodations to

Transient Guests at $1.50 per day. Rooms, with Board, from $7 to $8 per week. Meal Tickets, $6.

jly18tf M. T. COATS, Proprietor.

GRAND CLEARANCE SALE

60 —— SIXTY DAYS —— 60

CALL EARLY.

THOMAS BARNETT,

Virginia Street, near Commercial Row, Reno, Nevada.

I LEAD

THE JEWELRY TRADE,

Sell a good quality of goods only, sell at low figures, show a large assortment, carry new and exquisite designs, guarantee strictly all dealings, and warrant all repairings for one year.

Respectfully,
WM. GOEGGEL,
West side Virginia St. Reno.
jly11tf

CHARLES ZIEGLER,

WHOLESALE AND RETAIL

BUTCHER,

VIRGINIA STREET, RENO, NEVADA

—The finest—

BEEF, MUTTON AND PORK

In the Market. Retail and Wholesale.

Also, the

Finest Sausages Manufactured in the State.

This is the Market for Epicures. je16tf

NATHAN'S EMPORIUM.

GRAND DISPLAY

—OF—

SPRING AND SUMMER GOODS.

West Side of Virginia St., Reno.

My stock consists of the latest styles of

READY-MADE CLOTHING

Hats, Caps,
Shirts, Ties,
Underwear,
Handkerchiefs,
Hosiery, Etc.

THE CHEAPEST PLACE TO BUY

In the city, and the most

ELEGANT STOCK TO SELECT FROM.

LIME! LIME!

EWING & HOEHN

Successors to Wm. Gwynn, dealers in

LIME, CEMENT, HAIR, PLASTER

MONTEREY SAND, MARBLE DUST, Fire Brick, Fire Clay and general building material. Orders respectfully solicited.

513 and 515 I street, Sacramento.

Postoffice box 428. aug8m1

W. R. STRONG F. E. PLATT, ROBT. WILLIAMSON

W. R. STRONG & CO.,

COMMISSION MERCHANTS AND Seedsmen. Wholesale dealers in

Green and Dried Fruits, Honey Nuts Canned Goods, Vegetables, General Merchandise.

Correspondence solicited. Quotations furnished on application. Nos. 6, 8 and 10, J St Sacramento, Cal. 2-tfs

HOTELS AND RESTAURANTS.

Tahoe Hot Springs Hotel.

NEWLY FURNISHED AND REPAINTED THROUGHOUT.

WILL BE OPENED FOR THE RECEPTION of guests

MONDAY, JULY 17.

The hotel has been thoroughly renovated and refurnished, and first-class accommodations are offered tourists at low prices.

Steamers touch every day at the wharf of the hotel for all points around the lake.

Daily Stages from Truckee to the Hotel.

It shall be my endeavor to make this well-known resort the cheapest, best and most popular on the Lake.

Prices reasonable.

MRS. A. J. ANDERSON, Lessee.

jly21tf

POLLARD HOUSE.

ORLANDO EVANS.........PROPRIETOR

THIS HOTEL IS NEW AND NEWLY furnished.

THE TABLE

Is always supplied with the best in the market

THE BAR

Is well supplied with the choicest of Liquors, Wines and Cigars.

35 ROOMS, WITH NEW AND ELEGANT Furniture. This hotel is situated opposite the C. P., V. & T. and N. & O. R. R. Depots.

Families and the traveling public can find a pleasant home. Rates reasonable.

O. EVANS, Propr.

GOLDEN EAGLE HOTEL,

RENO..........NEVADA

Good Beds, Good Meals and the General Comfort of Guests

A SPECIALTY.

HOUSE STRICTLY TEMPERATE.

—By all means put up at the—

"GOLDEN EAGLE HOTEL."

Hoping in the future to merit past liberal patronage, very respectfully the manager,

A. H. BARNES.

THE BALDWIN,

SAN FRANCISCO'S LEADING HOTEL AND THE MOST

Elegantly Appointed Hotel in the World

The only one in the City having

SUNLIGHT IN EVERY ROOM

OVER $3,500,000

Were spent in its construction and furnishing

PRICES

$3 to $5 Per Day.

AMERICAN HOTEL,

Opposite Passenger Depot,

FRONT ST., TRUCKEE, CAL.

STEWART McKAY, PROPRIETOR.

Board and Lodging, per week, $6, $7 and $8, according to room.

BOARD PER WEEK..........$6 00

MEALS..........25 CENTS

LODGINGS..........25 TO 50 CENTS

ARCADE HOTEL.

HAVING LEASED THIS HOUSE, the old Standard of Excellence will be maintained, and many new features for the comfort of guests inaugurated.

THE HOUSE IS OPEN DAY AND NIGHT

THE RESTAURANT

Will be First-class in all of its Appointments.

THE SALOON

Will be a Place of Comfort and Luxury.

I ask my share of public patronage.

B. F. SMALL.

HOTEL LANGHAM,

COR 4th & L STREET SACRAMENTO

STRICTLY FIRST-CLASS

—ON THE—

EUROPEAN PLAN.

FREE COACH FROM RAILROAD DEPOT.

FINE SAMPLE ROOMS.

TERRY & CO..........Managers

Palace Restaurant,

H. RUHE..........PROPRIETOR.

All the Delicacies of the Season on the table or

COOKED TO ORDER.

OPEN DAY AND NIGHT.

MISCELLANEOUS.

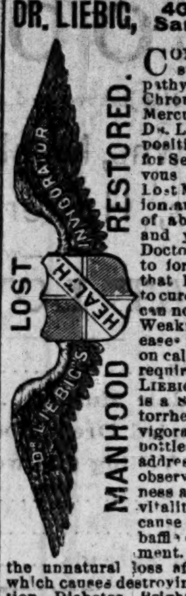

DR. LIEBIG, 400 Geary Street, San Francisco, Cal.

CONTINUES TO TREAT successfully by Homeopathy every form of Special or Chronic Disease without Mercury or Nauseous Drugs. DR. LIEBIG'S Invigorator is a positive and permanent cure for Seminal Weakness, Nervous and Physical Debility, Lost Manhood, Vital Exhaustion, and all the terrible results of abused nature, excesses and youthful follies. The Doctor will agree in writing to forfeit $1,000 for a case he undertakes and fails to cure. The reason thousands can not get cured of Seminal Weakness and the above diseases is owing to a complication called Prostatorrhea, which requires a special remedy. DR. LIEBIG'S INVIGORATOR, No. 2, is a special cure for Prostatorrhea. Price of either Invigorator, $2 per bottle, or 6 bottles for $10. Sent to any address securely covered from observation. Seminal Weakness and Prostatorrhea drain vitality from the body and cause numerous diseases that baffle ordinary medical treatment. If allowed to continue, the unnatural loss affects the vital organs, which causes destroyed diseases. Consumption, Diabetes, Bright's Disease, Jaundice, Insanity, etc. Excesses, Non-use, Abuse, Inherited Weakness, Malnutrition, Spinal and Cerebral Complaints bring in the above fatal diseases. Debility and Seminal Weakness injure the important and necessary acts of life and their enjoyments. Cures Guaranteed. Diseases of the Genito-urinary Organs, Kidney, Liver and Bladder a specialty. The many complaints and diseases of women specially cured; consultation at office or by letter, free and confidential.

Respectable parties can arrange payments in the same manner as they would employ their family physician. Strictest Secrecy Maintained.

QUALIFIED AND RESPONSIBLE.—DR. LIEBIG & CO. Organized in compliance with California Medical Law. Diploma procured by regular college education. Seventeen years special practice, and duly licensed in accordance with California Medical Law.

Call or address DR. LIEBIG & CO., No. 400 Geary street, corner Mason, San Francisco, Cal. Private entrance, 405 Mason street.

june21d&wtf

SIMMOND'S

Kentucky Nabob

BOURBON WHISKY

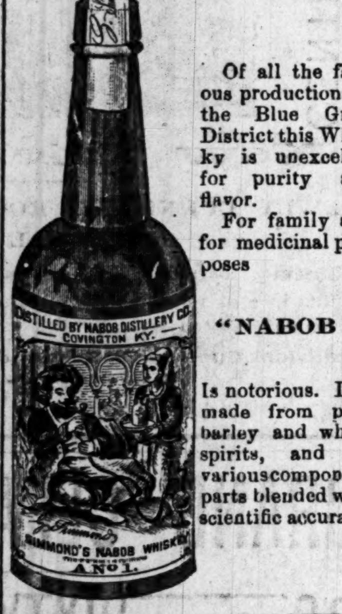

Of all the famous productions of the Blue Grass District this Whisky is unexcelled for purity and flavor.

For family and for medicinal purposes

"NABOB"

Is notorious. It is made from pure barley and wheat spirits, and its various component parts blended with scientific accuracy.

OSBURN & SHOEMAKER,

DRUGGISTS,

SOLE AGENTS FOR

RENO AND VICINITY.

Beware of counterfeits. None genuine without my signature across the cork. a27m

CRYSTAL PEAK LUMBER CO.,

VERDI, NEVADA

KATZ & HENRY

Manufacturers of and Dealers in

CLEAR AND COMMON LUMBER,

MINING TIMBERS,

WOOD POSTS,

FENCING, ETC. ETC.

P. O. ADDRESS VERDI, NEV.

J. F. CONDON J. A. McINTOSH

RENO LUMBER CO.,

CONDON & McINTOSH, Prop's.

DEALERS IN

All kinds of Building Material

MINING TIMBERS, FENCING, ETC., Sash, Doors, Blinds, Mouldings, Turnings, Redwood and Pine Shingles, Redwood, Rustic and Surfaced constantly on hand.

PRICES AS LOW AS THE LOWEST.

Satisfaction Guaranteed in every particular.

Office on Plaza St. below Lake, Reno.

feb3-tf-d&w

MARDER, LUCE & CO.

Type Founders and Dealers in Printing Materials,

PACIFIC TYPE FOUNDRY

528 Sacramento Street,

SAN FRANCISCO.

Orders respectfully solicited and promptly attended to by

HUGH WALLACE, Manager.

$66 a week in your own town. Terms and $5 outfit free. Address H. Hallett & Co., Portland, Maine.

MISCELLANEOUS

DR. SPINNEY

NO. 11 KEARNEY STREET,

San Francisco, Cal.

Treat all Chronic and Special Disease

YOUNG MEN

WHO MAY BE SUFFERING FROM the effects of youthful follies or indiscretion, will do well to avail themselves of this, the greatest boon ever laid at the altar of suffering humanity. DR. SPINNEY will guarantee to forfeit $500 for every case of Seminal Weakness or private disease of any kind or character which he undertakes and fails to cure.

MIDDLE-AGED MEN.

There are many at the age of thirty and sixty who are troubled with too frequent evacuations of the bladder, often accompanied by a slight smarting or burning sensation and a weakening of the system in a manner the patient cannot account for. On examining the urinary deposits a ropy sediment will often be found, and some small particles of albumen will appear, or the color will be of a thin milkish hue, again changing to a dark and torpid appearance. There are many men who die of this difficulty, ignorant of the cause, which is the second stage of seminal weakness. Dr. S. will guarantee a perfect cure in all such cases, and a healthy restoration of the genito-urinary organs.

Office Hours—10 to 4 and 6 to 8. Sundays from 10 to 11 A. M. Consultation Free. Thorough examination and advice $5.

P. S. For private diseases of short standing a full course of medicines sufficient for a cure, with necessary instructions, will be sent to any address on receipt of Ten Dollars.

Call or address

DR. SPINNEY & CO.,

No. 11 Kearney Street, San Francisco.

jan2-d&w

THE GREAT ENGLISH REMEDY

Is a never-failing Cure for Nervous Debility, Exhausted Vitality, Seminal Weakness, Spermatorrhœa, Lost Manhood, Impotency, Paralysis, and all the terrible effects of Self-Abuse, youthful follies and excesses in maturer years—such as Loss of Memory, Lassitude, Nocturnal Emission, Aversion to Society, Dimness of Vision, Noises in the Head; the vital fluid passing unobserved in the urine, and many other diseases that lead to insanity and death. DR. MINTIE will agree to forfeit Five Hundred Dollars for a case of this kind the VITAL RESTORATIVE (under his special advice and treatment) will not cure, or for anything impure or injurious found in it. DR. MINTIE treats all Private Diseases successfully without mercury. Consultation Free. Thorough examination and advice, including analysis of urine $5.00. Price of Vital Restorative, $3.00 a bottle, or four times the quantity, $10.00; sent to any address upon receipt, or C. O. D., secure from observation, and in private name if desired, by A. E. MINTIE, M. D.

11 Kearney Street, San Francisco, Cal.

SAMPLE BOTTLE FREE!

Will be sent to anyone applying by letter, stating symptoms, sex and age. Strict secrecy in regard to all business transactions.

DR. MINTIE'S KIDNEY REMEDY, NEPHRETICUM, cures all kinds of Kidney and Bladder Complaints, Gonorrhea, Gleet, Leucorrhea. For sale by Osburn & Shoemaker, druggists; $1.00 a bottle, six bottles for $5.00.

DR. MINTIE'S DANDELION PILLS are the best and cheapest DYSPEPSIA and BILIOUS cure in the market. For sale by Osburn & Shoemaker. jan2-ly-d&w

CALIFORNIA'S EXPOSITION.

THE TWENTY-NINTH ANNUAL

STATE FAIR

Begins at Sacramento, California, on

The 11th and Ends on the 16th of September.

THE PREMIUM LIST

Embraces liberal awards for all kinds of

Live Stock, Machinery, Implements, etc., Textile Fabrics, Mechanical, Agricultural

—AND—

HORTICULTURAL PRODUCTS AND FINE ARTS.

Any further information may be had upon application to the Secretary, from whom Premium Lists may be obtained.

HUGH M. LARUE, President.

EDWIN F. SMITH, Secretary.

P. O. Drawer A, Sacramento. aug1m1d&w

THE CROWNING TRIUMPH OF ELECTRIC SCIENCE.

Patent, Nov. 11, 1879,
Patent, Nov. 9, 1880.

Medical Electricity

HORNE'S ELECTRO-MAGNETIC BELT.

(The Only Genuine.) First Premium State Fair, Electro-Magnetic Belts, Extra Appliances, $15; Electro-Magnetic Belts, $ GUARANTEED ONE YEAR. BEST IN THE WORLD. Will positively cure without medicine—Rheumatism, Paralysis, Neuralgia, Kidney Disease, Impotency, Rupture, Liver Disease, Nervousness, Dyspepsia, Spinal Disease, Ague, Piles and other diseases. Also,

RUPTURE GUARANTEED RELIEVED or cured. Cures hundreds of cases.

W. J. HORNE, Prop. & Manufr. 702 Market St., San Francisco, Cal.

STARTLING DISCOVERY!

LOST MANHOOD RESTORED.

A victim of youthful imprudence causing Premature Decay, Nervous Debility, Lost Manhood, etc., having tried in vain every known remedy, has discovered a simple self cure, which he will send FREE to his fellow-sufferers, address J. H. REEVES, 43 Chatham St., N. Y.

S. BEEMER, Undertaker,

Underneath Odd Fellows' Hall,

IS prepared to attend to all Undertaking business, from the highest to the lowest style. His reputation is a guarantee that any work entrusted to him will be done in the finest manner.

Leave orders at NEALE'S FURNITURE STORE Odd Fellows' Building, Reno, Nev.

N. S. A. M. & M. S.

NINTH

ANNUAL FAIR

—OF THE—

Nevada State Agricultural, Mining and Mechanical Society,

—TO COMMENCE ON—

MONDAY, OCTOBER 2

AND ENDING

SATURDAY, OCTOBER 7, 1882,

—AT—

Reno, Nevada.

SPEED PROGRAMME:

First Day—October 2.

No. 1—RUNNING—Dash of 1¼ miles; for all three year-olds; $50 entrance; $15 forfeit; $200 added.

No. 2—RUNNING—Dash of ¾ of a mile; for all two-year-olds; $25 entrance, play or pay; $150 added.

No. 3—RUNNING—Dash of 1½ miles; free for all; $50 entrance; $25 forfeit; $300 added.

No. 4—TROTTING—Mile and repeat, for all green horses owned in Nevada, or in the counties of Sierra, Lassen, Mono, Plumas or Modoc, California, or Grant and Lake counties, Oregon; purse $400; first money $200, second $150, third $50.

Second Day—October 3.

No. 5—TROTTING—2:30 class, free for all; mile heats, three in five; purse $600; first horse $300, second $150, third $100.

No. 6—TROTTING—Mile and repeat, for all three-year-olds owned for six months prior to the Fair in the State of Nevada, or in the counties of Sierra, Plumas, Lassen, Mono or Modoc, California, or Grant or Lake counties, Oregon; purse $400; first horse $200, second $150, third $50.

Third Day—October 4.

No. 7—RUNNING—Dash of ⅝ of a mile, for two-year-olds; $25 entrance; $10 forfeit; $150 added.

No. 8—SELLING RACE—Dash of 1¼ miles; horses selling for $1,000 to carry rule weight; two pounds allowed for each $100 reduction; entrance free; $200 added.

No. 9—RUNNING—Dash of 1¼ miles and repeat, free for all; $25 entrance; $10 forfeit; $250 added.

No. 10—RUNNING—Mile and repeat; District horses; purse $400; first horse $300, second $100.

Fourth Day—October 5.

No. 11—TROTTING—2:40 class; free for all; mile heats, best three in five; purse $600; first horse $350, second $150, third $100.

No. 12—TROTTING—2:25 class; free for all; mile heats, best three in five; purse $600; first horse $350, second $150, third $100.

Fifth Day—October 6.

No. 13—RUNNING—Dash of 1⅜ miles; free for all; $100 entrance; $50 forfeit; $300 added.

No. 14—RUNNING—Dash of 1 mile; for all two year-olds owned in the District; purse $200; first horse $150, second $50.

No. 15—RUNNING—Dash of 2¼ miles; free for all; $100 entrance; $25 forfeit; $300 added.

No. 16—TROTTING—2:40 class; mile heats, best three in five; for District; purse $400; first horse $200, second $150, third $50.

Sixth Day—October 7.

No. 17—TROTTING—2:50 class; mile heats, best three in five; for all horses owned six months prior to the Fair in the District; purse $400; first horse $200, second $150, third $50.

No. 18—TROTTING—2:22 class; free for all; mile heats, best three in five; purse $800; first horse $500, second $200, third $100.

Special Races will be arranged during the week.

Remarks and Conditions.

In trotting races, any horse distancing the field will receive only first money.

No money paid to any race without a contest.

All entries to running races close September 1st; weights announced September 5th; declaration September 25.

All entries to trotting races close September 10, at 9 o'clock P. M., at the Secretary's office in J. F. Myer's Drug Store, Reno, Nevada.

All trotting races five or more to enter, three or more to start.

National Trotting Association rules to govern trotting and Pacific Coast Blood Horse Association rules to govern running races, except otherwise specified.

All entries must be addressed to NATE W. ROFF, Secretary of the Society, Reno, Nevada.

Several Prizes Offered for the Ladies' Grand Tournament.

For the most accomplished and graceful lady rider, Wednesday, October 4th, and Friday, October 6th, contestants being required to ride each of these days to secure a prize.

The lady who shall be adjudged first shall have first choice of premiums offered, and so on.

Ladies who have heretofore received first prizes from the Society will be barred from competing for the first prize, but may contest for all other prizes.

It is expected that valuable special premiums will be added by private contribution.

None but ladies of the highest respectability will be allowed to compete for prizes.

Ladies wishing to compete for prizes will please send their names to the Secretary, endorsed by two members of the Society.

A Grand Military Display

Will be made during the forenoon of Thursday in which the several companies of the Brigade will compete in drilling and military movements.

A Prize of $100 is already offered for the best drilled company. Full particulars of the latter display will be given in the printed catalogues.

T. K. HYMERS, President.

NATE W. ROFF, Secretary. jy28td

MISCELLANEOUS

WHEN ordering wine, don't call for "California Champagne" merely, but state the brand, Eclipse extra dry, or the firm's name. We are the only producers of Natural Sparkling Wines on this coast.

N. B.—Examine the cork. 26mavlm

BETTER THAN GOLD.

CALIFORNIA FRUIT SALT

A Pleasant and Efficacious Remedy.

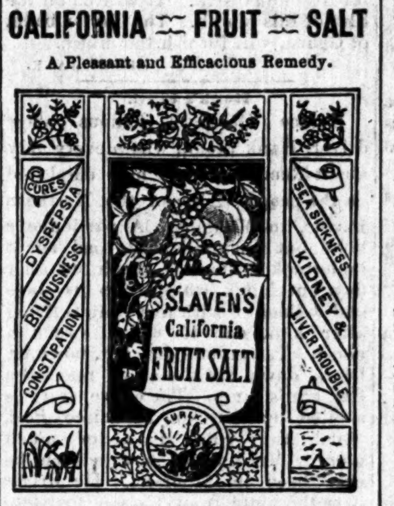

IF YOU HAVE ABUSED YOURSELF

By over-indulgence in eating or drinking; have sick or nervous headache; dryness of the skin, with fever rash tendency; bilious or dyspeptic symptoms, with restlessness, night sweats and sleeplessness; by all means use

SLAVEN'S

FRUIT SALT,

And feel young once more. It is the woman's friend. Try it; $1 per bottle; 6 bottles for $5. For sale by all druggists. R. E. QUEEN, Reno, apr3tf Agent for Reno.

"HENRY'S SPECIFIC"

—FOR—

NERVOUS DEBILITY, SEMINAL WEAKNESS, IMPOTENCY, PHYSICAL DEBILITY, LOSS OF MANLY VIGOR, PREMATURE EXHAUSTION, AND THE MANY EVIL AND GLOOMY CONSEQUENCES OF EARLY INDISCRETION.

This incomparable GREAT ENGLISH REMEDY has already achieved a world-wide reputation for its intrinsic merits; it is not a patent medicine, but a prescription of one of the most eminent English physicians. It is infallible in restoring lost vigor, whether from imprudence, excess or old age. Sufferers may try it in this confidence. This Specific sent by mail, securely sealed, on receipt of the price.

Price, $1 per pkge., or 6 pkges. for $5.

Sufficient to cure most cases. Address

WHEELER & CO.,

205 East 14th St., New York City.

may15d&wly

Hostetter's Stomach Bitters extirpates dyspepsia with greater certainty and promptitude than any known remedy, and is a most genial invigorant, appetiser and aid to secretion. These are not empty assertions, as thousands of our countrymen and women who have experienced its effects are aware, but are backed up by positive proofs. The Bitters also prevent and cure fever and ague, and remedy disorders of the urinary organs. For sale by Druggists and Dealers generally.

T. K. HYMERS,

(Successor to Hymers & Comstock), proprietor of the

TRUCKEE LIVERY FEED AND SALE STABLE,

CORNER SIERRA AND SECOND STREETS, RENO

HORSES,

BUGGIES, and

SADDLE HORSES

To let, and Horses boarded by the day week or month. Terms to suit the times

HEARSE TO LET

RENO'S LEADING HOUSE.

PALACE HOTEL.

COR. COM. ROW & CENTRE ST., ACROSS FROM R. R.

Everything Neat, New and Clean.

ROOMS LARGE AND SPLENDIDLY VENTILATED. HOTEL IS CONDUCTED ON EUROPEAN PLAN. THE HOTEL IS OPEN

BOTH DAY AND NIGHT;

No extortionate charges, and every accommodation given the traveling public.

PERKINS & WHITE, Props.

MISCELLANEOUS.

THE SAN FRANCISCO

EXAMINER!

—THE—

BEST NEWSPAPER

ON THE PACIFIC COAST.

The Daily and Weekly Examiner Office.

THE SAN FRANCISCO EXAMINER IS THE best and most reliable Newspaper published on the Pacific slope. It contains all the latest news of both the Old and the New World. The Telegraphic Reports are the latest and most reliable of all.

In Local News it is far superior to any other, and its Editorials are admitted to be the ablest of all.

The EXAMINER has always been, and always will be, the friend and champion of the people as against combinations, cliques, corporations, or oppression of any kind. It will be independent in everything, neutral in nothing; fair and impartial to all parties, yet exposing corruption wherever found, and working with fearless endeavor to promote and protect every interest of the great public whom it serves and on whom it depends for its support.

THE DAILY SAN FRANCISCO EXAMINER, including the SUNDAY EDITION, sent to any part of the United States (postage paid) for $6 a year.

75 CENTS

—IN—

POSTAGE STAMPS, POSTAL ORDER, Or Money,

WILL GET THE MOST BRILLIANT AND complete Weekly Newspaper in the world. THE WEEKLY EXAMINER prints regularly seventy-two columns, or eight pages of News, Literature and General Information; also a complete and reliable Commercial Department, and 75 cents will pay for six months subscription, including postage to any part of the United States, or

$1 50 for One Year.

CLUB RATES FOR THE WEEKLY:

5 Copies, One Year..........$1 40

10 Copies, One Year..........1 25

SAMPLE COPIES SENT FREE.

All Postmasters receive subscriptions.

NO MORE DYSPEPSIA.

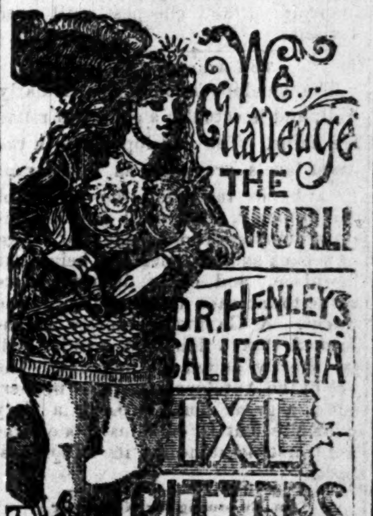

BEST TONIC IN USE

RECOMMENDED BY ALL PHYSICIANS.

Read The Certificates

On the back of each bottle. Sure cure for indigestion, loss of appetite, and the best liver regulator known.

SOLD ONLY IN GLASS.

To fill or sell any but the genuine article out of our bottles is felony, and when detected will be prosecuted to the full extent of the law. Trade supplied by

ARPAD HARASZTHY & CO.,

430 Washington Street, San Francisco, Cal.

THE FIRST NATIONAL BANK

OF RENO..........NEVADA

D. A. BENDER..........President.

GEO. W. MAPES..........Vice President.

C. T. BENDER..........Cashier.

Paid up Capital Stock...$75,000.

Surplus Fund..........$14,000.00

DIRECTORS:

C. T. BENDER, A. H. MANNING, D. A. BENDER, GEO. W. MAPES, A. A. CURTIS.

S. M. JAMISON & SON,

—Dealer In—

BOOKS, STATIONERY, PAPERS MAGAZINES,

CIGARS, TOBACCO, YANKEE NOTIONS

Commercial Row, Reno.

LEGAL.

Administrator's Notice.

In the Second Judicial District Court, Washoe County, State of Nevada, in the matter of the Estate of Frank Covington, deceased.

IT appearing to the Court by the petition of Wm. Cain, Administrator of the Estate of R. A. Buckley, deceased, this day presented and filed by him, praying for an order of sale of real estate, that it is necessary to sell the whole or some part of the real estate to pay the debts outstanding against the deceased.

It is therefore ordered by the said Court that all persons interested in the estate of said Frank Covington, deceased, appear before this Court on Saturday, the sixteenth day of September, 1882, at 10 o'clock A. M. at the Court-room of said Court at Reno, Washoe county, Nevada, to show cause why an order should not be granted that the administrator of the said estate of Frank Covington to sell so much of the real estate of said deceased Frank Covington as shall be necessary; and a copy of this order be published at least four successive weeks in the RENO GAZETTE, a newspaper printed and published in Reno, Washoe county, Nevada, and that a notice of the application be personally served on the administrator of said estate.

S. D. KING, Judge.

August 19, 1882.

State of Nevada, County of Washoe } ss.

I, R. S. Osburn, County Clerk and ex-Officio Clerk of the Second Judicial District Court, State of Nevada, in and for Washoe county, said Court being a Court of Record, having a common law jurisdiction, and a clerk and a seal, do hereby certify that the foregoing is a full, true and correct copy of the original order which now remains on file in my office in Reno, in said county.

In testimony whereof I have hereunto set my hand and affixed the seal of said Court, at Reno this Nineteenth day of August, A. D. 1882. R. S. OSBURN, Clerk.

19au4w By W. L. KNOX, Deputy.

O. LONKEY. S. R. SMITH.

VERDI PLANING MILL AND BOX FACTORY.

P. O., VERDI, WASHOE CO., NEV.

Nevada and California Lumber Co.

—CONSISTING OF—

BANNER SAW MILL,

PROSSER CREEK SAW MILL,

BANNER BOX FACTORY.

Post Office..........Boca, Nevada county, Cal

Telegraph..........Prosser Creek, Cal

may11tf

LAKE TAHOE OPEN.

THE STAGE ROUTE BY WAY OF Carson, to Lake Tahoe is now open and equipped with

FINE COACHES.

Connecting with the train at Carson and the

STEAMER GOVERNOR STANFORD

Seven times a week.

J. M. BENTON..........PROPRIETOR

may15tf

BRONCO WOOD YARD.

THE UNDERSIGNED HAVING BEEN engaged in the Wood Business for years represents that he has improved and perfected his facilities for cutting and transporting large quantities of wood to his

YARD AT BRONCO.

Wood of Every Size & Quality Offered to Consumers

AT THE LOWEST RATES BY THE CAR LOAD.

Address A. M. Wickes

Bronco, California

Reno, Surprise Valley and Goose Lake.

FOUR-HORSE STAGE.

CARRYING THE U. S. MAIL.

J. E. CALDERWOOD..........Proprietor.

NO failure of connection. Connects at Lake View, Oregon, with stages for Chewaucan, Silver Lake, Summer Lake, Abbot's Lake, Prineville and The Dalles, also with stages for Drew's Valley, Linkville, Sprague River and Ashland. Close connection at Cedarville with stages for Alturas and Lakeview, but do not book passengers for the latter place.

Leaves Reno daily, Sundays excepted, at 7 o'clock A. M., arriving at Lake View at 9 P. M. the third day, and returning on similar time.

DISTANCE 230 MILES. FARE $23

aug2tf T. K. HYMERS, Agent.

Assessment Notice.

NORTH Side Truckee Ditch Company, principal place of business and location of works, Glendale, Washoe county, Nevada. Notice is hereby given, that at a meeting of the Board of Trustees held on the 3d day of August, 1882, an assessment, No. 14, was levied, of ten cents per share on the capital stock of the corporation, payable immediately to the Secretary of said company. Any stock on which this assessment shall remain unpaid on the 5th day of September, 1882, will be delinquent and will be duly advertised for sale and sold to pay the delinquent assessment together with costs of advertising and expenses of sale.

By order of the Board of Trustees.

E. C. SESSIONS, Secretary.

Glendale, August 3, 1882.

HALL'S SARSAPARILLA

YELLOW DOCK AND IODIDE OF POTASS

The best Blood Purifier and Tonic Alterative in use. It quickly cures all Diseases originating from a disordered state of the Blood or Liver. Rheumatism, Neuralgia, Blotches, Boils, Pimples, Scrofula, Tumors, Salt Rheum and Mercurial Pains readily yield to its purifying properties. It leaves the Blood Pure, the Liver and Kidneys healthy, the complexion bright and clear.

J. R. GATES & CO. proprietors, 417 Sansome St., S. F. may6tf

25 STEEL PLATE & PEARL CHROMO CARDS (half seen) name on, 10c 14 packs $1.00. $50 given to best Agent. Full particulars with first order. NATIONAL CARD WORKS, New Haven, Conn. jul4tf